

Building in the Promise

Vision

St. Paul Lutheran Church has an opportunity in our community to connect people to Jesus, to each other, and to serve the needs of the world.

The promise from Jesus as we go throughout the world and make disciples of all nations is that He will be with us always. We are going to build our community in that promise. In an increasingly disconnected and discouraged world the people of St. Paul Lutheran Church are going to reach into our community with words and deeds that are filled with the promise that Jesus loves us from death to life.

Building on the promise, we are proposing a three-phase master plan. This plan involves a family life center, a new sanctuary, and an education wing that could be used as an early childhood center. The church is not going to be this building program. The church is built on the foundation of Jesus Christ. These three phases are designed to support our community as we reach out with the good news of life in Jesus.

Near Term Timeline

January 15 – The initial presentation of this master plan at Voters' Meeting

Cottage Meetings for deeper conversation about the goals of this plan will take place at St. Paul. Everyone is encouraged to attend one of these cottage meetings.

- Saturday, January 28th – 2:00 p.m.
- Thursday, February 2nd – 10:00 a.m.
- Wednesday, February 15th – 7:00 p.m.

January – February – Surveying the congregation through Survey Monkey about the plan and conducting a feasibility study to determine the potential to invest in this plan

February 26 – Opportunity for the Congregation to support going forward at Voters' Meeting

Drawings

Examine the drawings that illustrate the possibilities of how we can use our facilities to reach our community with the good news of Jesus.



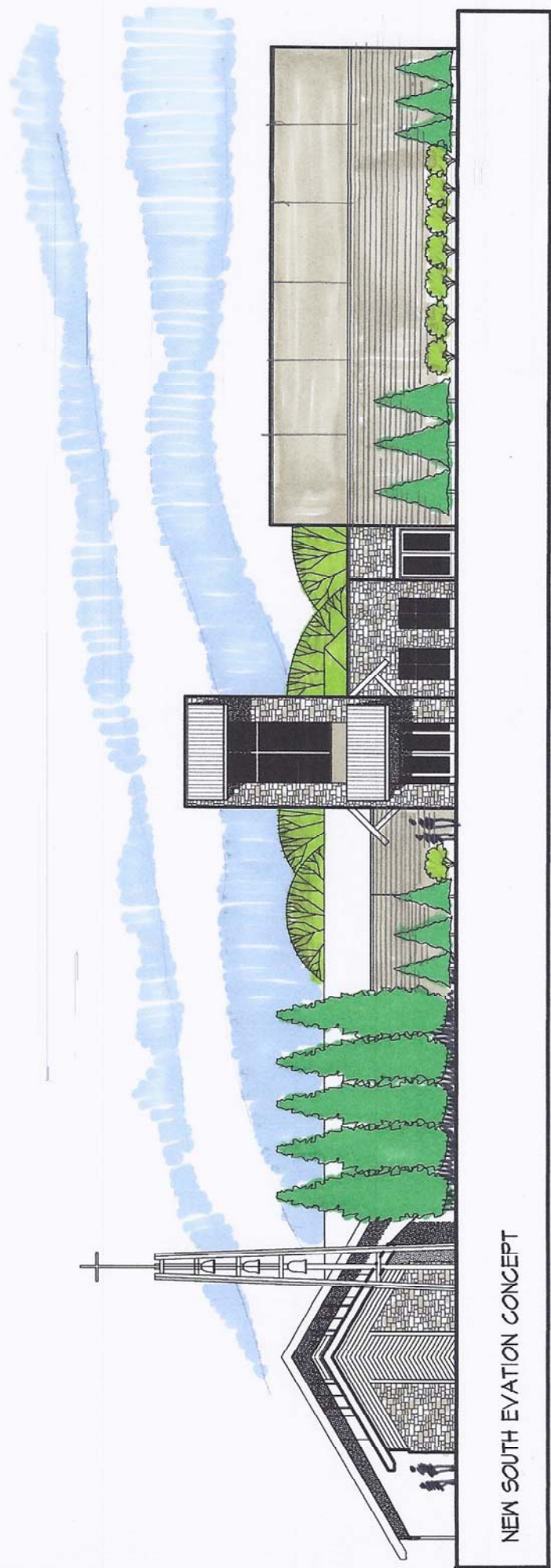

NEW SOUTH EVATION CONCEPT

PHASE 1 MASTER PLAN CONCEPT C

ST. PAUL
LUTHERAN
CHURCH

HAMBURG, MICHIGAN



merritt
ciesiak
design p.c.

ARCHITECTURE PLANNING
103 N. CENTER STREET
NORWALL, MICHIGAN 48167
248-374-0001

PROJECT NO. 11126
DECEMBER 20, 2011



PHASE 1 MASTER PLAN CONCEPT C

ST. PAUL
LUTHERAN
CHURCH

HAMBURG, MICHIGAN



merritt
creslak
design llc

ARCHITECTURE | PLANNING
103 N. CENTER STREET
NORTHVILLE, MICHIGAN 48167
248-374-0001

PROJECT NO. 11126
JANUARY 10, 2012



PHASE 2 MASTER PLAN CONCEPT C

ST. PAUL
LUTHERAN
CHURCH

HAMBURG, MICHIGAN



merritt
casslak
design llc

ARCHITECTURE PLANNING
103 N. CENTER STREET
NORTAVILLE, MICHIGAN 48167
248-374-0001

PROJECT NO. 11126
DECEMBER 20, 2011

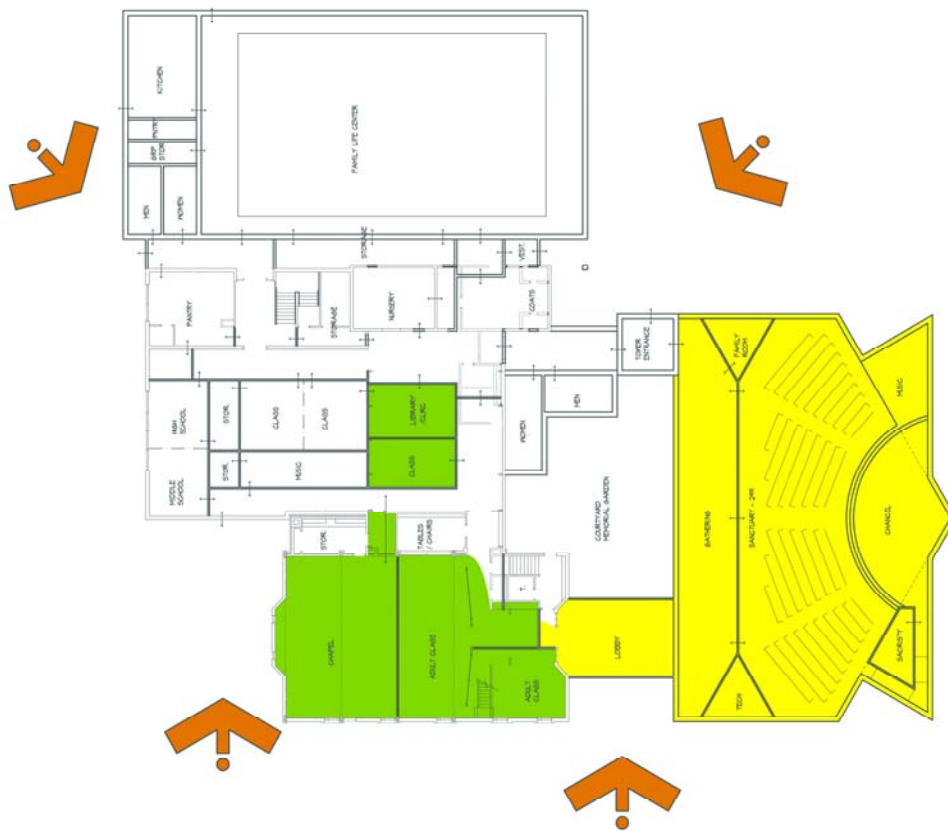

PHASE 2 MASTER PLAN CONCEPT C

ST. PAUL
LUTHERAN
CHURCH
HAMBURG, MICHIGAN



merritt
cristak
design llc

ARCHITECTURE PLANNING
103 N. CENTER STREET
NORTWALLE, MICHIGAN 48167
248-374-0001

PROJECT NO. 11126
JANUARY 10, 2012

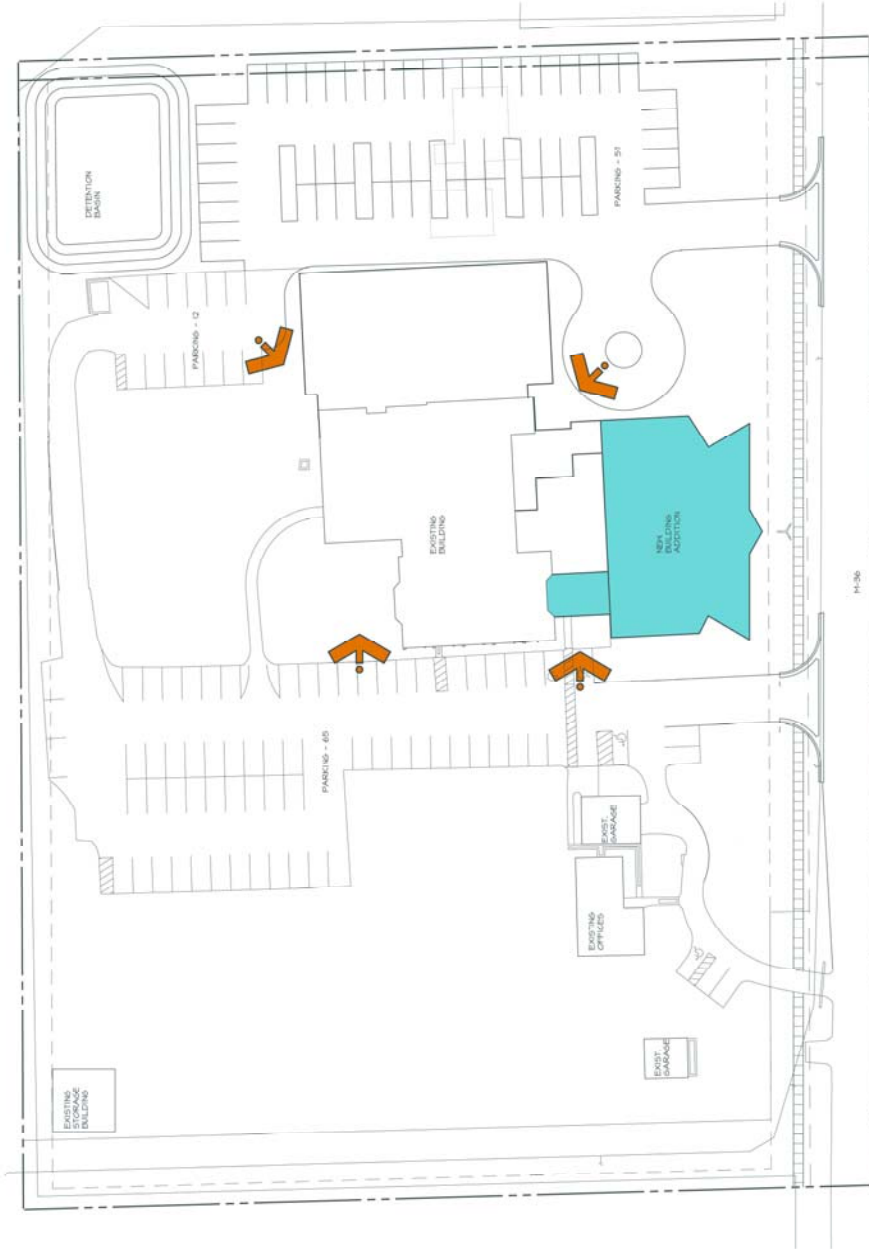

PHASE 3 MASTER PLAN CONCEPT C

ST. PAUL
LUTHERAN
CHURCH

HAMBURG, MICHIGAN



merritt
cieslak
design p a c

ARCHITECTURE PLANNING
103 N. CENTER STREET
NORTHVILLE, MICHIGAN 48167
248-374-0001

PROJECT NO. 11126
DECEMBER 20, 2011

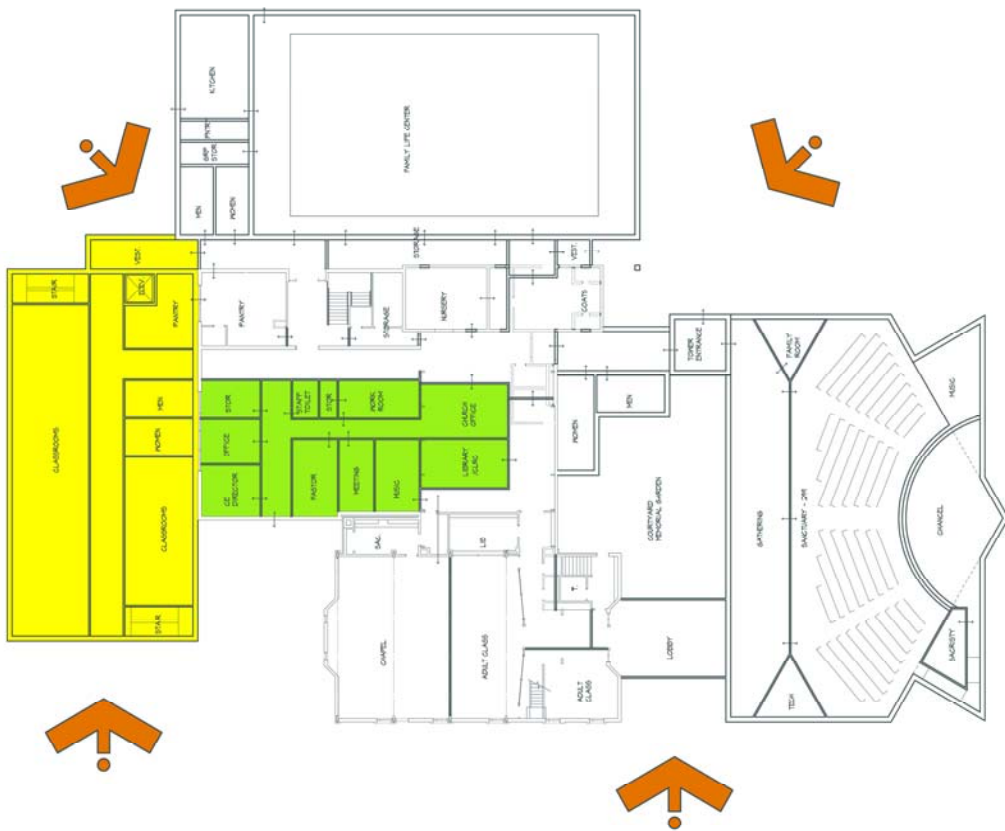

PHASE 3 MASTER PLAN CONCEPT C

ST. PAUL
LUTHERAN
CHURCH

HAMBURG, MICHIGAN



merritt
cicciak
design

ARCHITECTURE PLANNING
1830 COLUMBIAN AVENUE
NORVILLE, MICHIGAN 48157
248-374-0001

PROJECT NO. 11126
JANUARY 10, 2012



H-26